

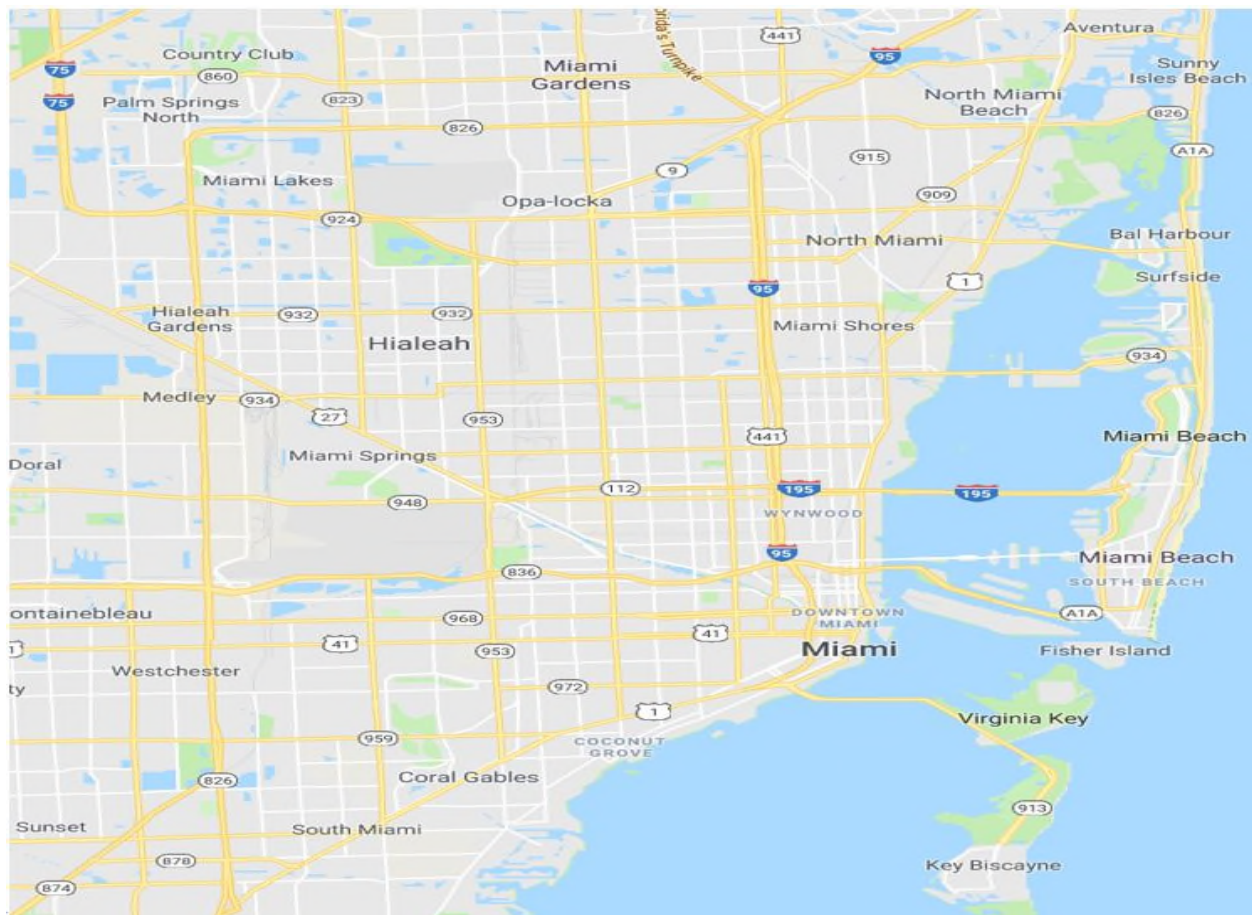

Florida Department of Transportation District Six Incident Management

Incident Management Traffic Diversion Route Plans



August 15, 2018

Incident Management Traffic Diversion Route Plans

Contents	Page #
I-95 NB before SW 8 St.....	3
I-95 NB at SR 836	4
I-95 SB at SR 836	5
I-95 SB beyond SR 112.....	6
I-95 NB before SR 112	7
I-95 NB at SR 112	9
I-95 NB at GGI	10
I-395 EB at I-95.....	11
I-395 WB at Alton RD	12
I-195 EB at I-95.....	13
I-195 EB beyond I-95.....	14
I-195 WB at Alton RD	16
SR 826 NB ramp from US-1	17
SR 826 SB at SR 874.....	18
SR 826 NB at SR 836.....	19
SR 826 SB at SR 836.....	20
SR 826 NB at I-75	21
SR 826 SB at I-75	22
SR 826 EB at GGI.....	23
I-75 NB at SR 826	24
I-75 SB at SR 826	25
I-75 SB at FL Turnpike	26

Legend – Codes Used per Scenarios		
Roadways	Number of Scenarios	Direction of Roadways
A = I-95	1, 2, 3, 4, 5, 6, and 7	N = Northbound
B = I-395	1 and 2	S = Southbound
C = I-195	1, 2, and 3	E = Eastbound
D = SR 826	1, 2, 3, 4, 5, 6, and 7	W = Westbound
E = I-75	1, 2, and 3	

Incident Management Traffic Diversion Route Plans

I-95 Scenario	Procedures
<p>Code: A-1N</p> <p>Location: I-95 NB before SW 8 St</p> <p>Description: Significant event is detected on I-95 NB before SW 8 Street which results with all lanes closed.</p>	<ol style="list-style-type: none"> 1. Close entrance ramps from Rickenbacker Causeway and US-1 (all secondary events will be linked to the primary event with a comment provided to justify the secondary events). 2. Post applicable DMS; post FLATIS message and Email (RPG). 3. Notify Central Office as well as additional proper notifications and document all calls in General Log/SunGuide Software. 4. Request assistance from FDOT asset-maintenance for long-term MOT. 5. Monitor the event with CCTV and/or Road Ranger on scene.



Close entrance ramp from US-1 to I-95 NB.



Close entrance ramp from Rickenbacker Causeway to I-95 NB.

Incident Management Traffic Diversion Route Plans

I-95 Scenario	Procedures
Code: A-2N Location: I-95 NB at SR 836 Description: Significant event is detected on I-95 NB at SR 836 which results with all lanes closed.	<ol style="list-style-type: none"> 1. Close entrance ramp from NW 8 Street and close I-95 NB mainline. 2. Post applicable DMS; post FLATIS message, and Email (RPG). 3. Notify Central Office as well as additional proper notifications and document all calls in General Log/SunGuide Software. 4. Request assistance from asset-maintenance for long-term MOT. 5. Monitor the event with CCTV and/or Road Ranger on scene.



Close entrance ramp from NW 8 Street to I-95 NB.



Close I-95 NB mainline. Traffic will be diverted to SR 836 WB and/or I-395 EB.

Incident Management Traffic Diversion Route Plans

I-95 Scenario	Procedures
Code: A-3S Location: I-95 SB at SR 836 Description: Significant event is detected on I-95 SB at SR 836 which results with all lanes closed.	<ol style="list-style-type: none"> 1. Close I-95 SB mainline. 2. Post applicable DMS; post FLATIS message, and Email (RPG). 3. Notify Central Office as well as additional proper notifications and document all calls in General Log/SunGuide Software. 4. Request assistance from asset-maintenance for long-term MOT. 5. Monitor the event with CCTV and/or Road Ranger on scene.

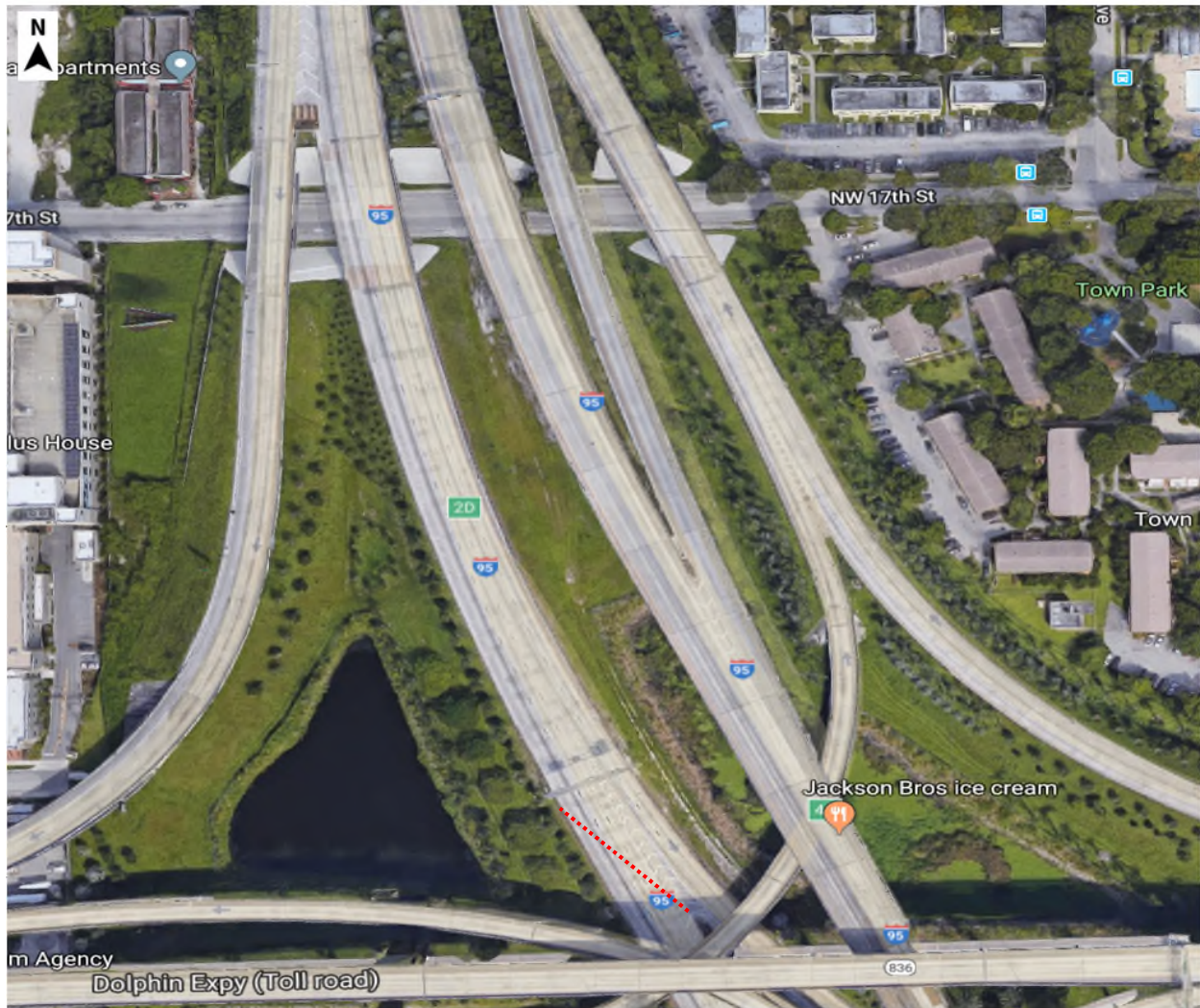

Close I-95 SB mainline. Traffic will be diverted to I-395 EB and/or SR 836 WB.

Incident Management Traffic Diversion Route Plans

I-95 Scenario	Procedures
<p>Code: A-4S</p> <p>Location: I-95 SB beyond SR 112</p> <p>Description: Significant event is detected on I-95 SB beyond SR 112 which results with all lanes closed.</p>	<ol style="list-style-type: none"> 1. Close I-95 SB mainline and the entrance ramps from SR 112 EB and I-195 WB to I-95 SB 2. Post applicable DMS; post FLATIS message, and Email (RPG). 3. Notify Central Office as well as additional proper notifications and document all calls in General Log/SunGuide Software. 4. Request assistance from asset-maintenance for long-term MOT. 5. Monitor the event with CCTV and/or Road Ranger on scene.

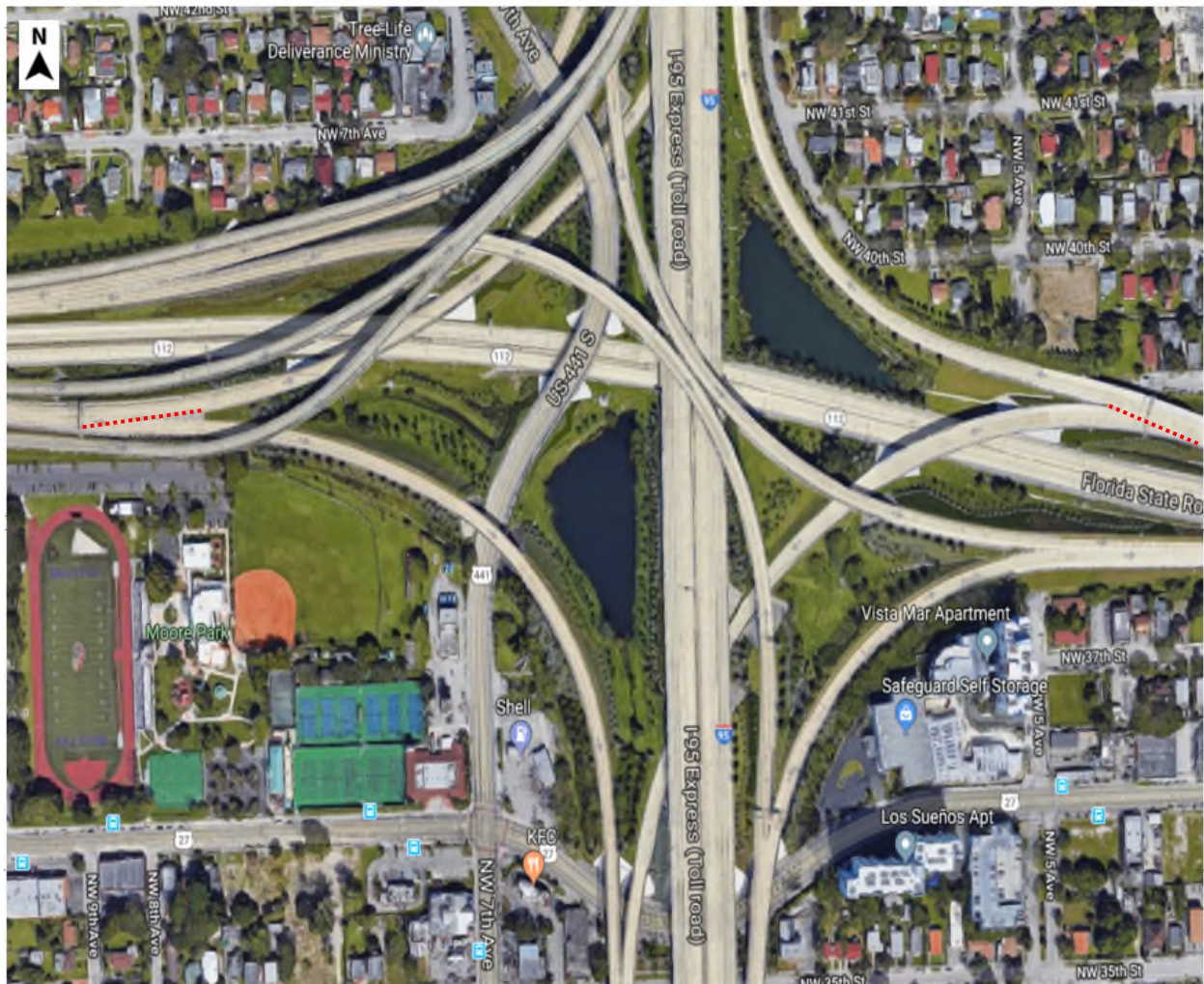

If all lanes on I-95 SB beyond SR 112 are closed, traffic will be diverted to SR 112 WB and/or I-195 EB.

Incident Management Traffic Diversion Route Plans

I-95 Scenario	Procedures
Code: A-5N Location: I-95 NB before SR 112 Description: Significant event is detected on I-95 NB before SR 112 which results with all lanes closed.	<ol style="list-style-type: none"> 1. Close I-95 NB mainline and the following entrance ramps <ul style="list-style-type: none"> o SR 836 EB o I-395 WB o NW 8 St 2. Post applicable DMS; post FLATIS message, and Email (RPG). 3. Notify Central Office as well as additional proper notifications and document all calls in General Log/SunGuide Software. 4. Request assistance from asset-maintenance for long-term MOT. 5. Monitor the event with CCTV and/or Road Ranger on scene.



Close I-95 NB mainline; traffic will be diverted to SR 836 WB and/or I-395 EB.

Continue page 8.

Incident Management Traffic Diversion Route Plans



Close I-95 NB mainline; traffic will be diverted to SR 836 WB and/or I-395 EB.

Incident Management Traffic Diversion Route Plans

I-95 Scenario	Procedures
<p>Code: A-6N</p> <p>Location: I-95 NB at SR 112</p> <p>Description: Significant event is detected on I-95 NB at SR 112 which results with all lanes closed.</p>	<ol style="list-style-type: none"> 1. Close I-95 NB mainline. 2. Post applicable DMS; post FLATIS message, and Email (RPG). 3. Notify Central Office as well as additional proper notifications and document all calls in General Log/SunGuide Software. 4. Request assistance from asset-maintenance for long-term MOT. 5. Monitor the event with CCTV and/or Road Ranger on scene.

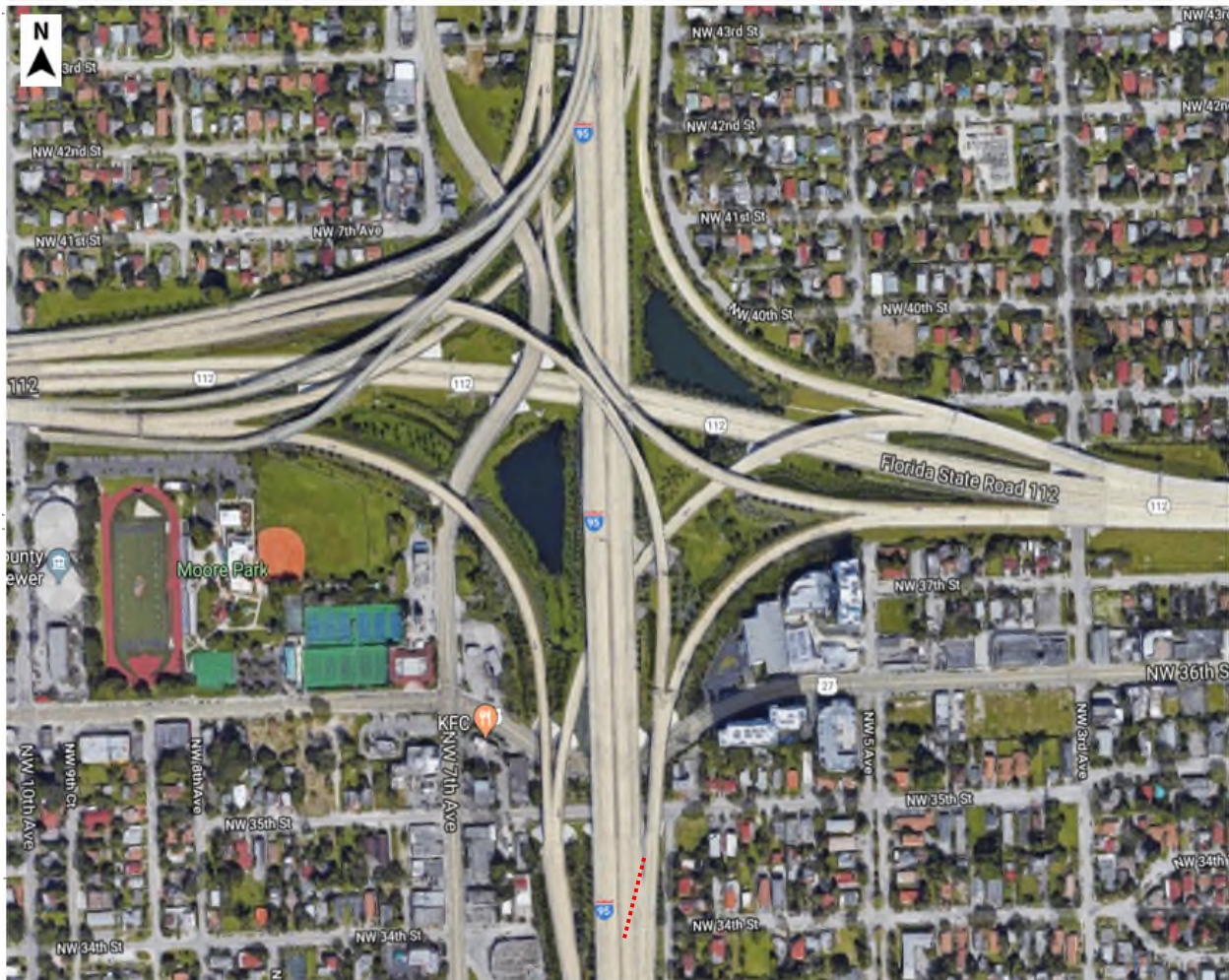

Close I-95 NB mainline; traffic will be diverted to SR 112 WB and/or I-195 EB.

Incident Management Traffic Diversion Route Plans

I-95	
Scenario	Procedures
<p>Code: A-7N</p> <p>Location: I-95 NB at GGI</p> <p>Description: Significant event is detected on I-95 NB at GGI which results with all lanes closed.</p>	<ol style="list-style-type: none"> 1. Close all lanes on I-95 NB mainline. 2. Post applicable DMS; post FLATIS message, and Email (RPG). 3. Notify Central Office as well as additional proper notifications and document all calls in General Log/SunGuide Software. 4. Request assistance from asset-maintenance for long-term MOT. 5. Monitor the event with CCTV and/or Road Ranger on scene.

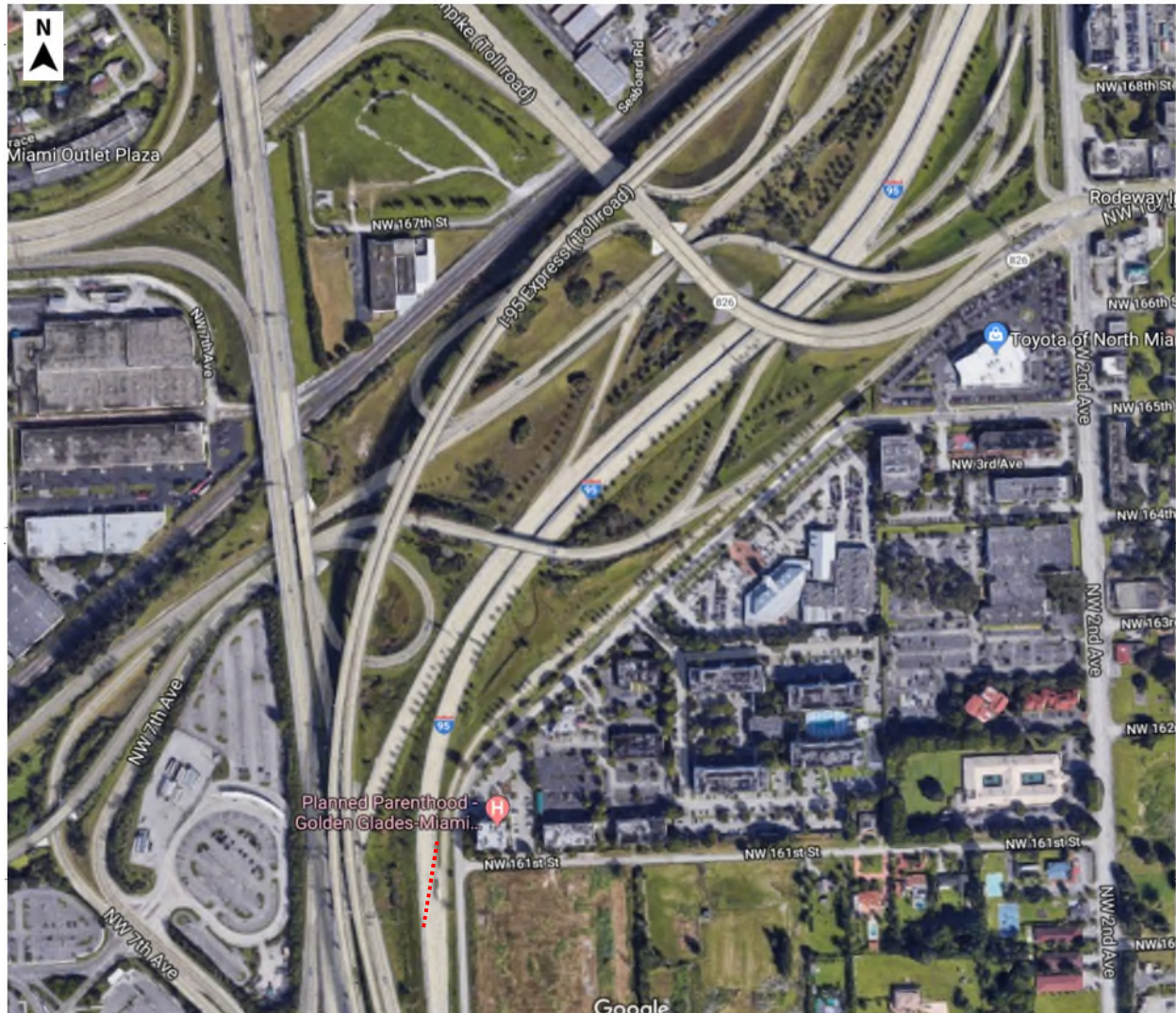

If all lanes are closed on I-95 NB at GGI mainline, traffic will be diverted to SR 826, US-441, TPK, and/or SR 9.

Incident Management Traffic Diversion Route Plans

I-395	Procedures
Scenario	
Code: B-1E	
Location: I-395 EB at I-95	
Description: Significant event is detected on I-395 EB at I-95 which results with all lanes closed.	<ol style="list-style-type: none"> 1. Close all lanes on I-395 EB mainline. 2. Post applicable DMS; post FLATIS message, and Email (RPG). 3. Notify Central Office as well as additional proper notifications and document all calls in General Log/SunGuide Software. 4. Request assistance from asset-maintenance for long-term MOT. 5. Monitor the event with CCTV and/or Road Ranger on scene.



If all lanes are closed on I-395 EB mainline, traffic will be diverted to I-95 NB and/or SB.

Incident Management Traffic Diversion Route Plans

I-395	Procedures
Scenario	
<p>Code: B-2W</p> <p>Location: I-395 WB at Alton RD</p> <p>Description: Significant event is detected on I-395 WB at/beyond Alton RD which results with all lanes closed.</p>	<ol style="list-style-type: none"> 1. Close all lanes on I-395 WB mainline. 2. Post applicable DMS; post FLATIS message, and Email (RPG). 3. Notify Central Office as well as additional proper notifications and document all calls in General Log/SunGuide Software. 4. Request assistance from asset-maintenance for long-term MOT. 5. Coordinate with Miami Beach PD for assistance. 6. Monitor the event with CCTV and/or Road Ranger on scene.

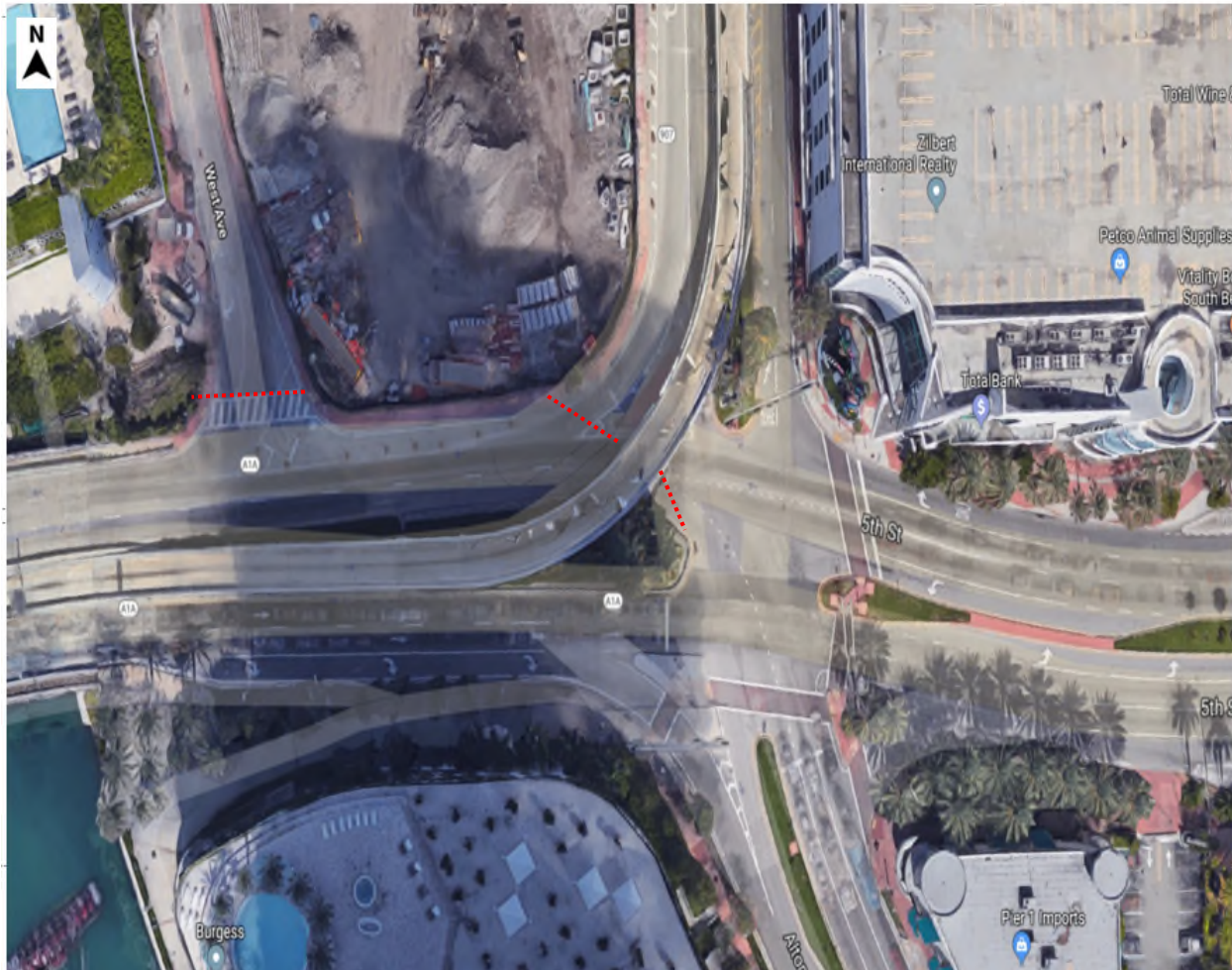

If all lanes are closed on I-395 WB at Alton RD, traffic from Alton RD NB, SB, and WB will be inaccessible. Traffic will be diverted to Alton RD NB and/or SB.

Incident Management Traffic Diversion Route Plans

I-195 Scenario	Procedures
Code: C-1E Location: I-195 EB at I-95 Description: Significant event is detected on I-195 EB at I-95 which results with all lanes closed.	<ol style="list-style-type: none"> 1. Close all lanes on I-195 EB mainline. 2. Post applicable DMS; post FLATIS message, and Email (RPG). 3. Notify Central Office as well as additional proper notifications and document all calls in General Log/SunGuide Software. 4. Request assistance from asset-maintenance for long-term MOT. 5. Monitor the event with CCTV and/or Road Ranger on scene.



If all lanes are closed on I-195 EB at I-95, traffic will be diverted to I-95 NB and/or SB.

Incident Management Traffic Diversion Route Plans

I-195	Procedures
Scenario	
Code: C-2E	
Location: I-195 EB beyond I-95	
Description: Significant event is detected on I-195 EB beyond I-95 which results with all lanes closed.	<ol style="list-style-type: none"> 1. Close all lanes on I-195 EB mainline. 2. Post applicable DMS; post FLATIS message, and Email (RPG). 3. Notify Central Office as well as additional proper notifications and document all calls in General Log/SunGuide Software. 4. Request assistance from asset-maintenance for long-term MOT. 5. Monitor the event with CCTV and/or Road Ranger on scene.



Continue page 15.

Incident Management Traffic Diversion Route Plans



If all lanes are closed on I-195 EB beyond I-95, traffic will be diverted to I-95 NB and/or SB. Entrance ramp from Biscayne Blvd will be inaccessible.

Incident Management Traffic Diversion Route Plans

I-195 Scenario	Procedures
<p>Code: C-3W</p> <p>Location: I-195 WB at Alton RD</p> <p>Description: Significant event is detected on I-195 WB at Alton RD which results with all lanes closed.</p>	<ol style="list-style-type: none"> 1. Close all lanes on I-195 WB mainline. 2. Post applicable DMS; post FLATIS message, and Email (RPG). 3. Notify Central Office as well as additional proper notifications and document all calls in General Log/SunGuide Software. 4. Request assistance from asset-maintenance for long-term MOT. 5. Coordinate with Miami Beach PD for assistance. 6. Monitor the event with CCTV and/or Road Ranger on scene.

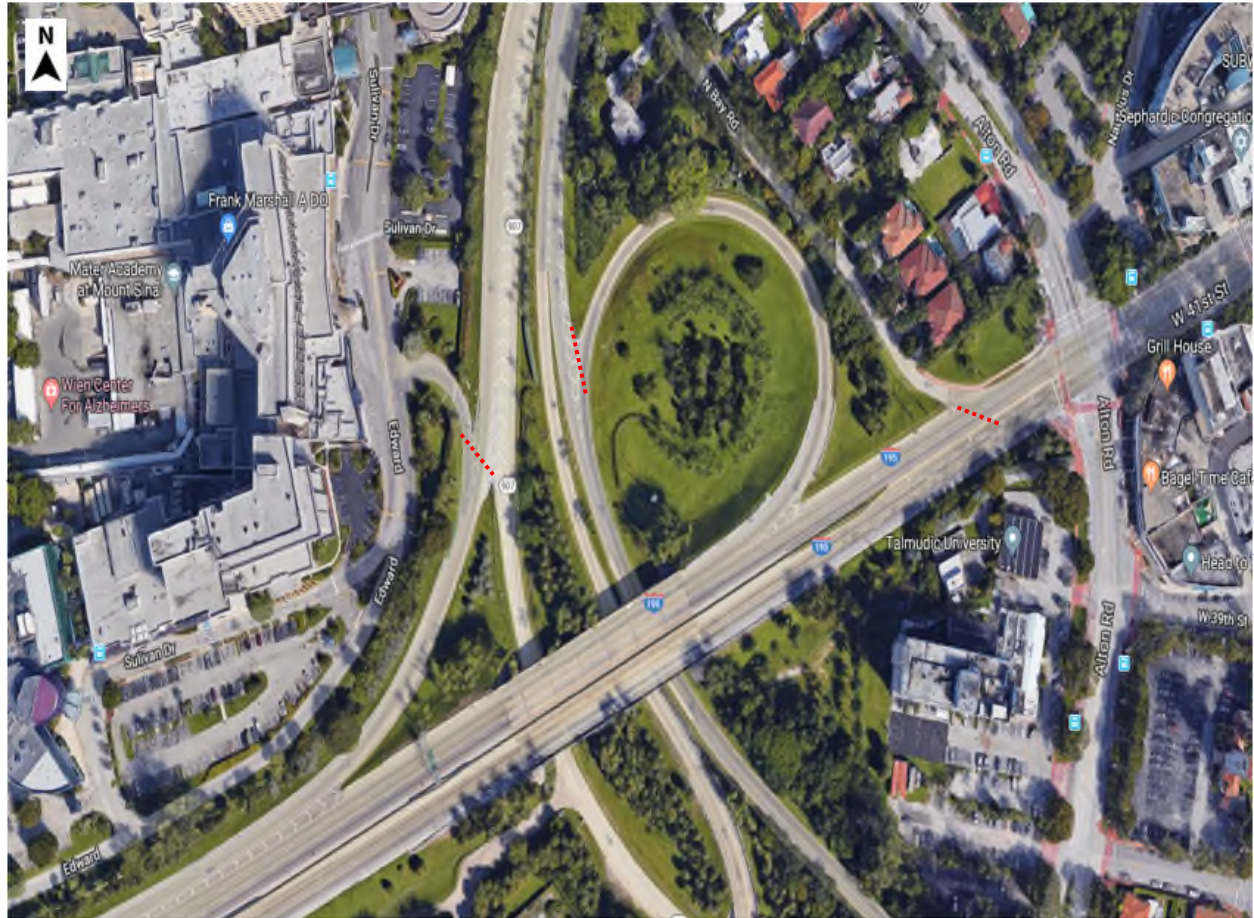

If all lanes are closed on I-195 WB at Alton RD, traffic from Alton RD NB, SB, and WB will be inaccessible. Traffic will be diverted to Alton RD NB and/or SB.

Incident Management Traffic Diversion Route Plans

SR 826 Scenario	Procedures
<p>Code: D-1N</p> <p>Location: SR 826 NB ramp from US-1</p> <p>Description: Significant event is detected on SR 826 NB before SW 88th Street which results with all lanes closed.</p>	<ol style="list-style-type: none"> 1. Close entrance ramp from US-1 to SR 826 NB, including SW 100th Street (east of US-1). 2. Post applicable DMS; post FLATIS message, and Email (RPG). 3. Notify Central Office as well as additional proper notifications and document all calls in General Log/SunGuide Software. 4. Request assistance from asset-maintenance for long-term MOT. 5. Monitor the event with CCTV and/or Road Ranger on scene.

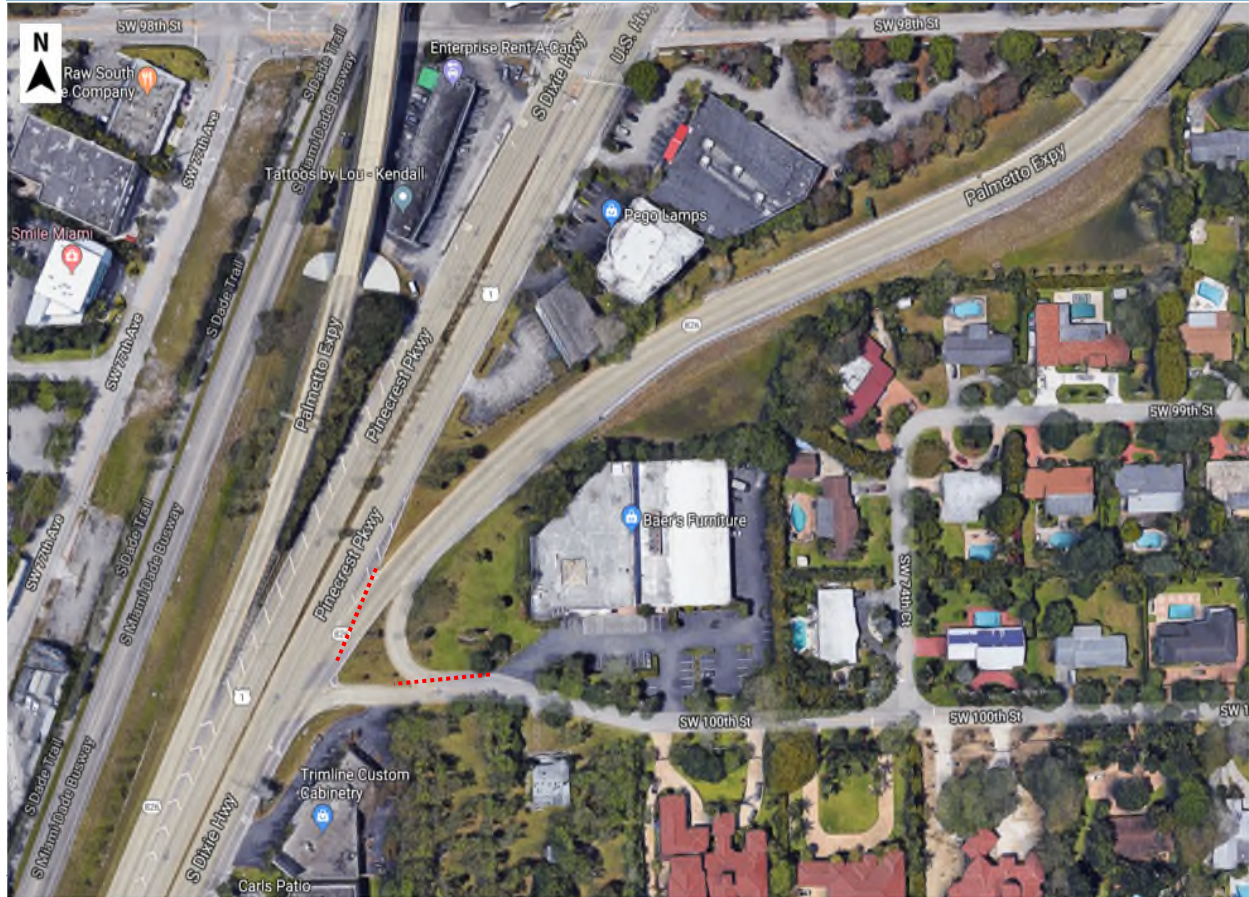

If all lanes are closed on SR 826 NB before SW 88th Street, entrance ramp from US-1 NB will be closed and traffic will be diverted to US-1 NB.

Incident Management Traffic Diversion Route Plans

SR 826 Scenario	Procedures
<p>Code: D-2S</p> <p>Location: SR 826 SB at SR 874</p> <p>Description: Significant event is detected on SR 826 SB at SR 874 which results with all lanes closed.</p>	<ol style="list-style-type: none"> 1. Close all lanes on SR 826 SB at SR 874. 2. Post applicable DMS; post FLATIS message, and Email (RPG). 3. Notify Central Office as well as additional proper notifications and document all calls in General Log/SunGuide Software. 4. Request assistance from asset-maintenance for long-term MOT. 5. Monitor the event with CCTV and/or Road Ranger on scene.

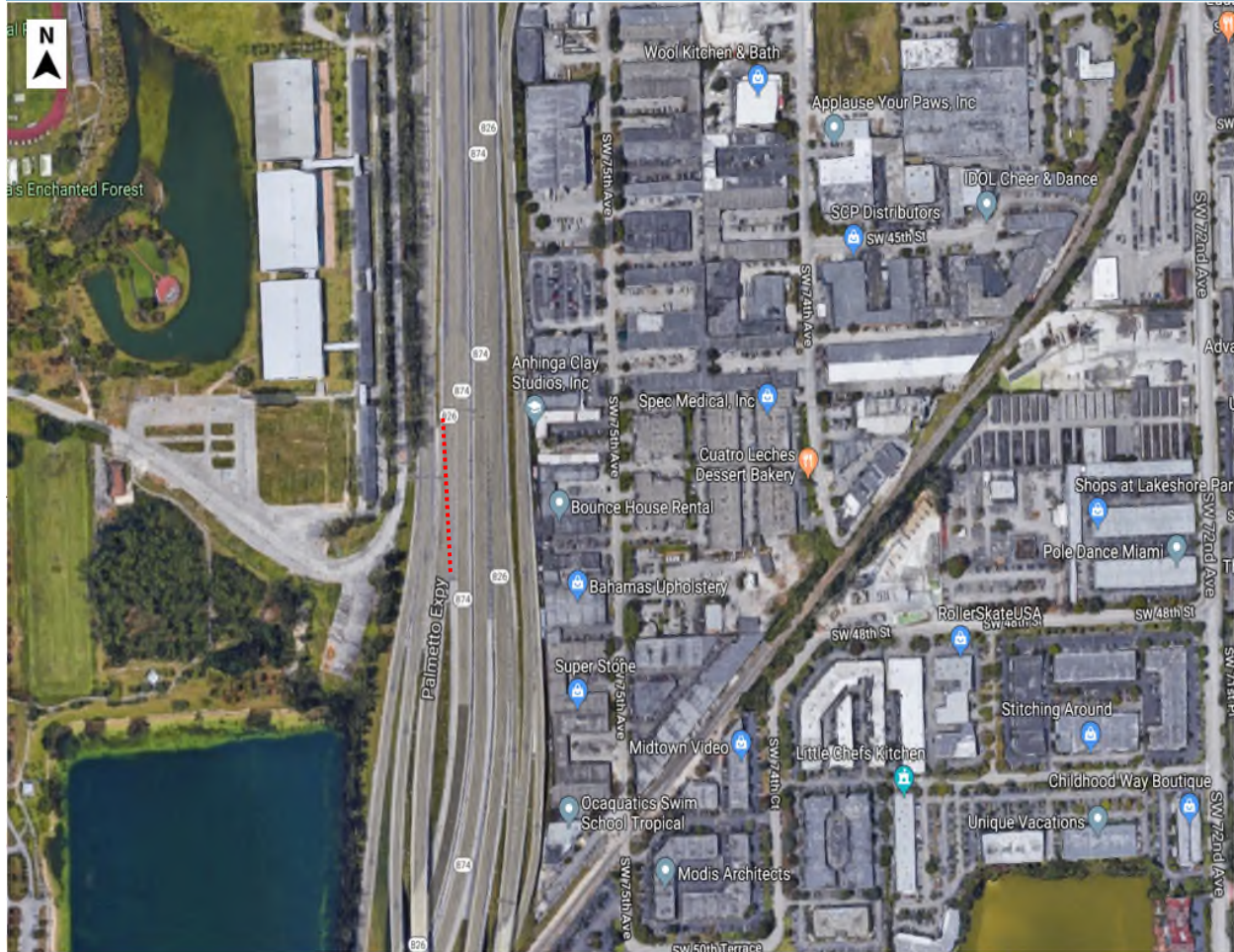

If all lanes are closed on SR 826 SB at SR 874, traffic will be diverted to SR 874 SB.

Incident Management Traffic Diversion Route Plans

SR 826	Procedures
Scenario	
<p>Code: D-3N</p> <p>Location: SR 826 NB at SR 836</p> <p>Description: Significant event is detected on SR 826 NB at SR 836 which results with all lanes closed.</p>	<ol style="list-style-type: none"> 1. Close all lanes on SR 826 NB at SR 836. 2. Post applicable DMS; post FLATIS message, and Email (RPG). 3. Notify Central Office as well as additional proper notifications and document all calls in General Log/SunGuide Software. 4. Request assistance from asset-maintenance for long-term MOT. 5. Monitor the event with CCTV and/or Road Ranger on scene.



If all lanes are closed on SR 826 NB at SR 836, traffic will be diverted to SR 836 EB and/or WB.
Note: traffic entering from West Flagler Street may be able to access SR 826 NB.

Incident Management Traffic Diversion Route Plans

SR 826	Procedures
Scenario	
Code: D-4S	
Location: SR 826 SB at SR 836	
Description: Significant event is detected on SR 826 SB at SR 836 which results with all lanes closed.	<ol style="list-style-type: none"> 1. Close all lanes on SR 826 SB at SR 836. 2. Post applicable DMS; post FLATIS message, and Email (RPG). 3. Notify Central Office as well as additional proper notifications and document all calls in General Log/SunGuide Software. 4. Request assistance from asset-maintenance for long-term MOT. 5. Monitor the event with CCTV and/or Road Ranger on scene.

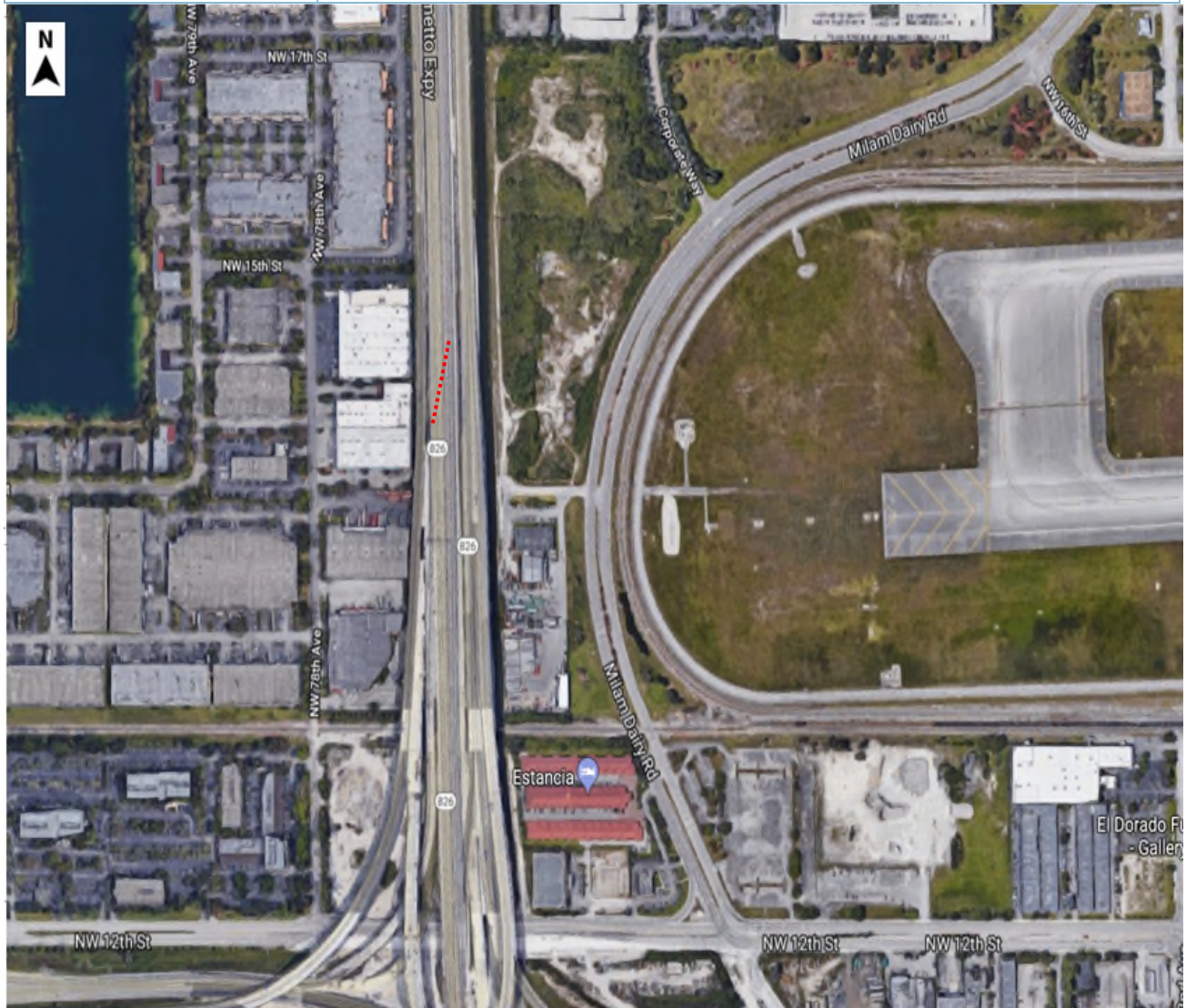

If all lanes are closed on SR 826 SB at SR 836, traffic will be diverted to SR 836 EB and/or WB.

Incident Management Traffic Diversion Route Plans

SR 826 Scenario	Procedures
Code: D-5N Location: SR 826 NB at I-75 Description: Significant event is detected on SR 826 NB at I-75 which results with all lanes closed.	<ol style="list-style-type: none"> 1. Close all lanes on SR 826 NB at I-75. 2. Post applicable DMS; post FLATIS message, and Email (RPG). 3. Notify Central Office as well as additional proper notifications and document all calls in General Log/SunGuide Software. 4. Request assistance from asset-maintenance for long-term MOT. 5. Monitor the event with CCTV and/or Road Ranger on scene.

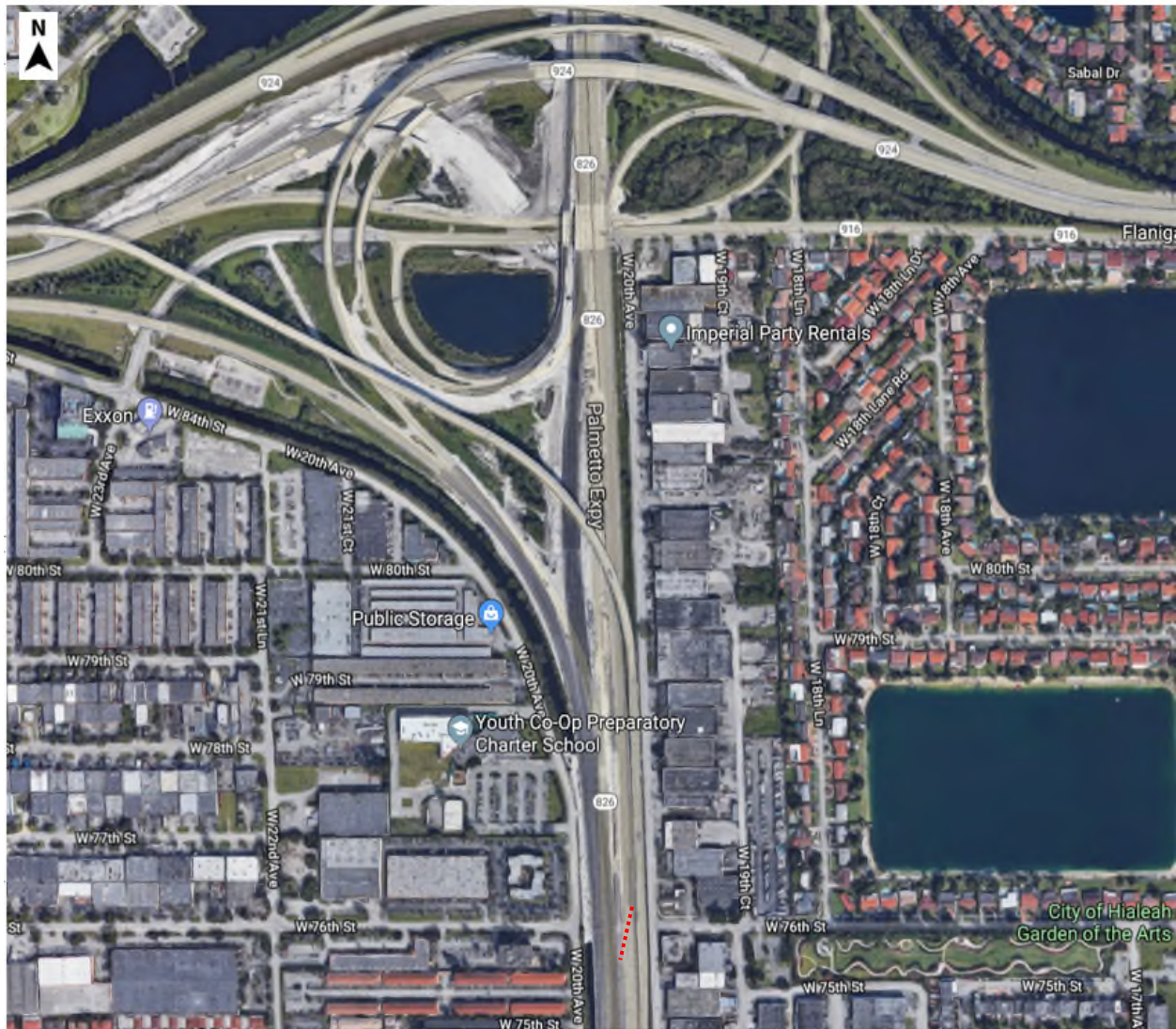

If all lanes are closed on SR 826 NB at I-75, traffic will be diverted to I-75.

Incident Management Traffic Diversion Route Plans

SR 826	Procedures
Scenario	
Code: D-6S Location: SR 826 SB at I-75 Description: Significant event is detected on SR 826 SB at I-75 which results with all lanes closed.	<ol style="list-style-type: none"> 1. Close all lanes on SR 826 SB at I-75. 2. Post applicable DMS; post FLATIS message, and Email (RPG). 3. Notify Central Office as well as additional proper notifications and document all calls in General Log/SunGuide Software. 4. Request assistance from asset-maintenance for long-term MOT. 5. Monitor the event with CCTV and/or Road Ranger on scene.

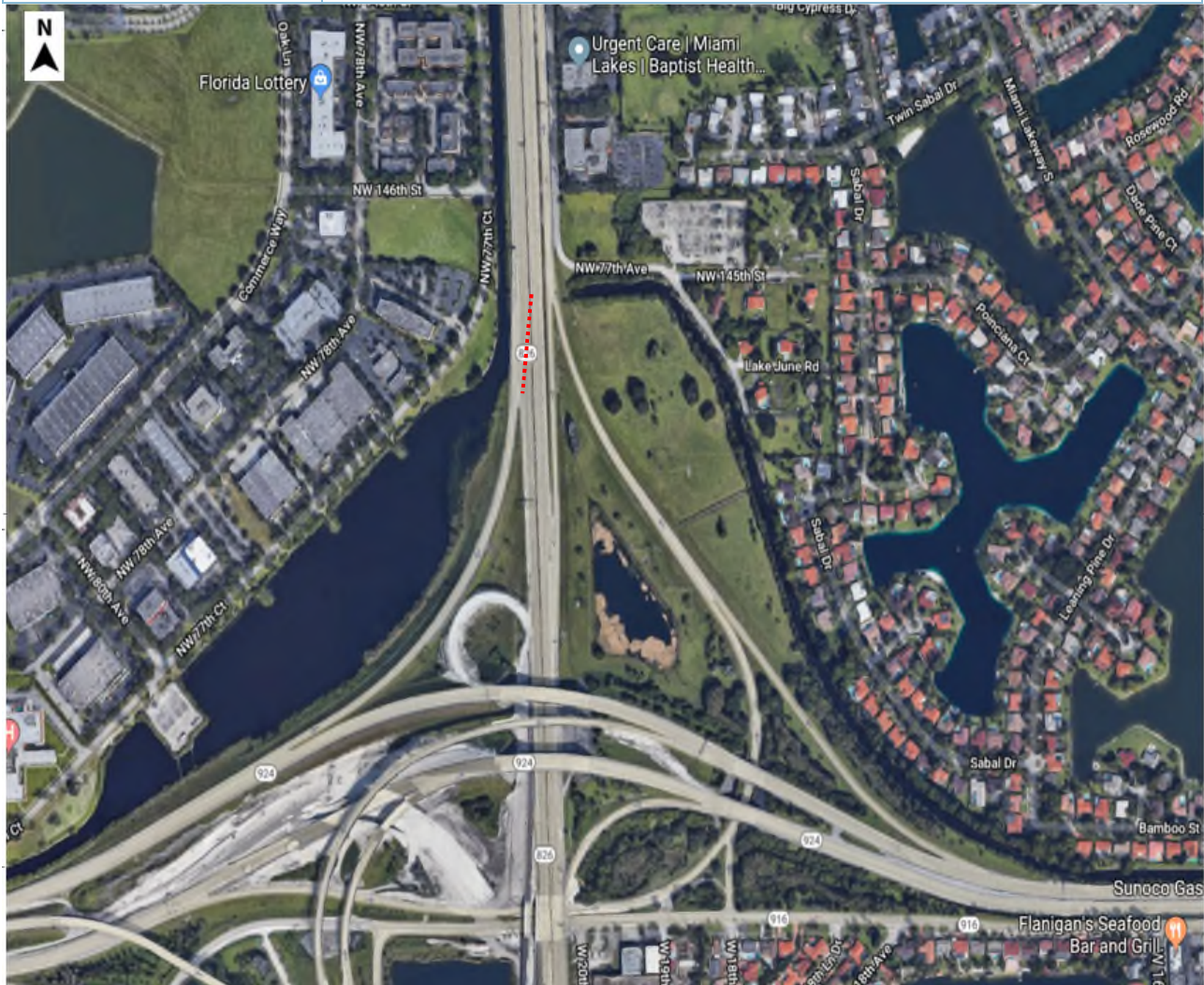

If all lanes are closed on SR 826 SB at I-75, traffic will be diverted to I-75.

Incident Management Traffic Diversion Route Plans

SR 826 Scenario	Procedures
<p>Code: D-7E</p> <p>Location: SR 826 EB at GGI</p> <p>Description: Significant event is detected on SR 826 EB at GGI which results with all lanes closed.</p>	<ol style="list-style-type: none"> 1. Close all lanes on SR 826 EB at GGI. <ul style="list-style-type: none"> o Traffic can be diverted to I-95, SR-9, US-441, and TPK. 2. Post applicable DMS; post FLATIS message, and Email (RPG). 3. Notify Central Office as well as additional proper notifications and document all calls in General Log/SunGuide Software. 4. Request assistance from asset-maintenance for long-term MOT. 5. Monitor the event with CCTV and/or Road Ranger on scene.

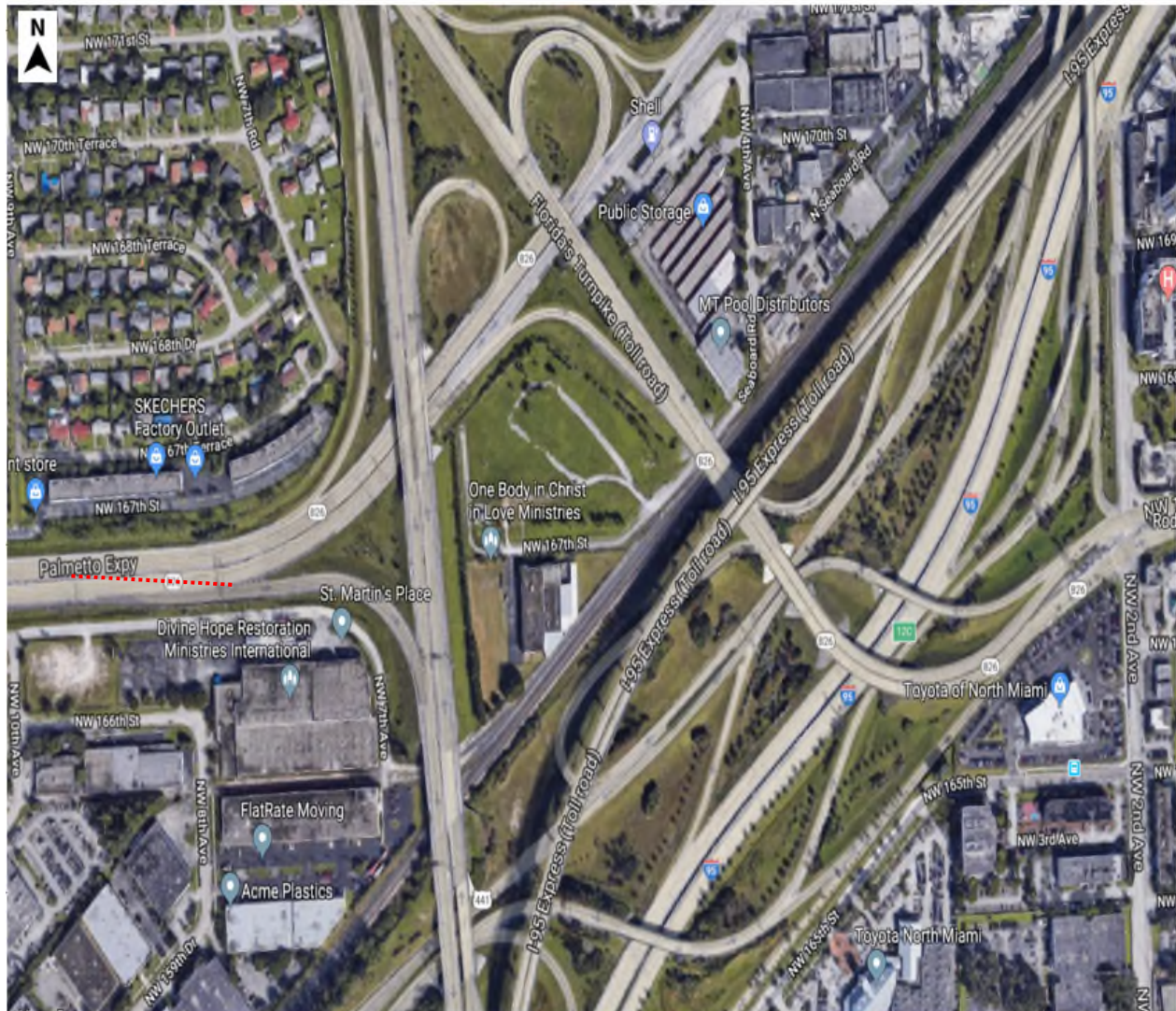

If all lanes are closed on SR 826 EB at GGI, traffic will be diverted to I-95, SR 9, US-441, and/or TPK.

Incident Management Traffic Diversion Route Plans

I-75	Procedures
Scenario	
<p>Code: E-1N</p> <p>Location: I-75 NB at SR 826</p> <p>Direction: Significant event is detected on I-75 NB at SR 826 which results with all lanes closed.</p>	<ol style="list-style-type: none"> 1. Close all lanes on I-75 NB at SR 826. 2. Post applicable DMS; post FLATIS message, and Email (RPG). 3. Notify Central Office as well as additional proper notifications and document all calls in General Log/SunGuide Software. 4. Request assistance from asset-maintenance for long-term MOT. 5. Monitor the event with CCTV and/or Road Ranger on scene.



If all lanes are closed on I-75 NB at SR 826, traffic will be diverted to SR 826 NB and/or SB.

Incident Management Traffic Diversion Route Plans

I-75	Procedures
Scenario	
Code: E-2S Location: I-75 SB at SR 826 Description: Significant event is detected on I-75 SB at SR 826 which results with all lanes closed.	<ol style="list-style-type: none"> 1. Close all lanes on I-75 SB at SR 826. 2. Post applicable DMS; post FLATIS message, and Email (RPG). 3. Notify Central Office as well as additional proper notifications and document all calls in General Log/SunGuide Software. 4. Request assistance from asset-maintenance for long-term MOT. 5. Monitor the event with CCTV and/or Road Ranger on scene.

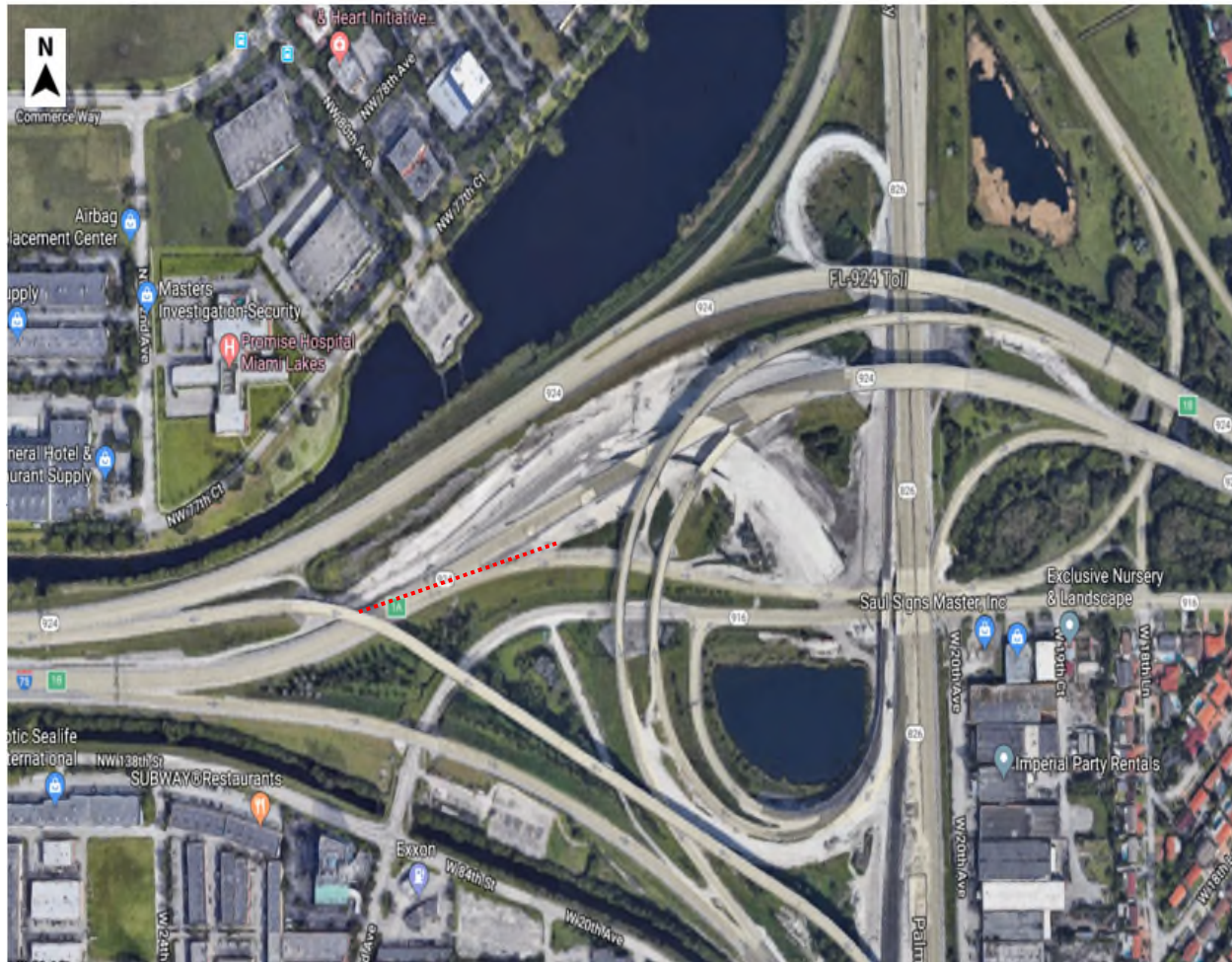

If all lanes are closed on I-75 SB at SR 826, traffic will be diverted to SR 826 NB and/or SB.

Incident Management Traffic Diversion Route Plans

I-75	Procedures
Scenario	
Code: E-3S Location: I-75 SB at FL Turnpike Description: Significant event is detected on I-75 SB at Turnpike which results with all lanes closed.	<ol style="list-style-type: none"> 1. Close all lanes on I-75 SB at FL Turnpike. 2. Post applicable DMS; post FLATIS message, and Email (RPG). 3. Notify Central Office as well as additional proper notifications and document all calls in General Log/SunGuide Software. 4. Request assistance from asset-maintenance for long-term MOT. 5. Monitor the event with CCTV and/or Road Ranger on scene.



If all lanes are closed on I-75 SB at Florida's Turnpike, traffic will be diverted to Florida's Turnpike SB.